

Λ. ΘΕΣΣΑΛΟΝΙΚΗΣ 65-ΝΕΑ ΜΑΛΓΑΡΑ - ΤΚ 57300 - ΘΕΣΣΑΛΟΝΙΚΗ
ΤΗΛ&ΦΑΞ: 23910 42684 - ΚΙΝ.: 6977 622511 email: imantza@otenet.gr

NEW 2024

**ΑΠΟ ΑΠΡΙΛΙΟΣ 2024
ΚΑΤΑΛΟΓΟΣ ΣΠΕΡΜΑΤΩΝ ΤΑΥΡΩΝ
ΣΤΟΙΧΕΙΑ ΑΠΡΙΛΙΟΥ 2024**

GENEX™

Part of Cooperative Resources International



Τιμοκατάλογος Διαθεσίμων Σπερμάτων Ταύρων ΑΠΟ ΑΠΡΙΛΙΟΣ 2024

ΣΤΟΙΧΕΙΑ ΑΠΡΙΛΙΟΥ 2024

ΣΤΟΙΧΕΙΑ ΑΠΡΙΛΙΟΥ 2024				
Κωδικός	Όνομα	Φυλή	Απλά	Sex
501HO16649	BULLPOCALYPSE A2A2	HOLSTEIN	-	33 €
001HO16580	GRANDFINALE	HOLSTEIN	15 €	34 €
001HO16718	GRANDMARSHAL	HOLSTEIN	15,50 €	36 €
001HO16397	MAUNO A2A2	HOLSTEIN	15 €	32 €
001HO15647	RYLAND-RED	HOLSTEIN	14 €	32 €
001HO16004	SIGNORI-RED	HOLSTEIN	-	29 €
001HO16324	SPECTACULARBID A2A2	HOLSTEIN	12 €	32 €
001HO16491	SPOOKABULL	HOLSTEIN	13 €	33 €
001HO16057	STREETMAGICIAN A2A2	HOLSTEIN	13 €	30 €
01JE07314	ZON A2A2	JERSEY	11,50 €	30 €
ΚΡΕΟΠΑΡΑΓΩΓΗΣ			ΤΙΜΗ	
Κωδικός	Όνομα	Φυλή	Απλά	Sex
BE614114024	BERNARD	Μπλε Βελγίου	10 €	40 €
NL62794481	STEF BLOMSTEEG	Μπλε Βελγίου	10 €	-
FR5502585928	OULED	Limusin	8 €	-
001AN01369	BIG DADDY	Black Angus	8,50 €	-

* ΟΙ ΤΙΜΕΣ ΕΠΙΒΑΡΥΝΟΝΤΑΙ ΜΕ ΦΠΑ 24%

* Preg check = (100 Μ'ΟΡΟΣ USA) % ΓΟΝΙΜΟΤΗΤΑΣ ΑΠΛΟΥ ΣΠΕΡΜΑΤΟΣ ΤΑΥΡΟΥ ΣΕ ΣΥΓΚΡΙΣΗ ΜΕ ΤΟ Μ. ΌΡΟ ΤΗΣ ΑΜΕΡΙΚΗΣ

* Preg check + = % ΓΟΝΙΜΟΤΗΤΑΣ ΣΕΞΑΡΙΣΜΕΝΟΥ ΣΠΕΡΜΑΤΟΣ ΤΑΥΡΟΥ (100 Μ. ΌΡΟΣ USA)

* ΟΙ ΠΑΡΟΥΣΕΣ ΤΙΜΕΣ ΙΣΧΥΟΥΝ ΜΕΧΡΙ ΕΞΑΝΤΛΗΣΕΩΣ ΤΩΝ ΑΠΟΘΕΜΑΤΩΝ

* Ο ΠΑΡΩΝ ΤΙΜΟΚΑΤΑΛΟΓΟΣ ΔΙΑΦΟΡΟΠΟΙΕΙΤΑΙ ΑΠΟ ΤΟΝ ΓΕΝΙΚΟ ΤΙΜΟΚΑΤΑΛΟΓΟ ΜΕ ΤΟΥΣ ΤΑΥΡΟΥΣ ΤΗΣ GENEX ΠΟΥ ΜΠΟΡΟΥΝ ΝΑ ΕΡΘΟΥΝ ΣΤΗΝ ΕΛΛΑΔΑ, ΛΟΓΩ ΤΗΣ ΕΓΚΑΙΡΗΣ ΠΡΟΜΗΘΕΙΑΣ ΣΠΕΡΜΑΤΩΝ ΤΗΣ ΕΤΑΙΡΕΙΑΣ ΜΑΣ ΠΡΙΝ ΤΗΝ ΑΛΛΑΓΗ ΤΩΝ ΤΙΜΩΝ ΜΕ ΤΑ ΝΕΑ ΣΤΟΙΧΕΙΑ.



Λ. ΘΕΣΣΑΛΟΝΙΚΗΣ 65 – ΝΕΑ ΜΑΛΓΑΡΑ – ΤΚ 57300 – ΘΕΣΣΑΛΟΝΙΚΗ
 ΤΗΛ & Fax : +30 23910 42684 – ΚΙΝ : (+30) 6977 622511 email: imantz@aotenet.gr

Part of Cooperative Resources International

ΣΤΟΙΧΕΙΑ ΑΠΡΙΛΙΟΥ 2024

ΤΑΥΡΟΙ	ΤΡΙ	ΓΑΛΑ	ΕΥΚΟΛΙΑ ΤΟΚΕΤΟΥ ΤΑΥΡΟΥ	ROBOT	ΣΥΝΘΕΣΗ ΜΑΣΤΟΥ	ΠΟΔΙΑ	ΥΓΕΙΑ ΠΟΔΙΩΝ	ΓΟΝΙΜΟΤΗΤΑ	ΑΝΑΠΑΡΑΓΩΓΙΚΗ ΙΚΑΝΟΤΗΤΑ ΤΑΥΡΟΥ	ΓΟΝΙΜΟΠΟΙΗΤΙΚΗ ΙΚΑΝΟΤΗΤΑ ΘΥΓΑΤΕΡΩΝ	ΔΙΑΓΝΩΣΗ ΕΓΚΥΜΟΣΥΝΗΣ	
											ΑΠΛΟΥ	ΣΞΕΑΡΙΣΜΕΝΟΥ
BULLPOCALYPSE A2A2	3070	+1290	2,2	92	+1,69	-0,41	102	+22	-	+0,0	-	-
GRANDFINALE	3050	+1085	2	105	+0,34	-0,36	97	+1,8	-	-0,1	103	105
GRANDMARHAL	3159	+1038	1,9	104	+1,64	1	97	+39	-	+0,5	-	-
MAUNO A2A2	3098	+1638	1,7	103	+1,48	+0,80	100	+12	-	-0,1	-	-
RYLAND-RED	2642	+1121	1,9	95	+1,55	+0,89	101	-4	-0,1	-0,3	99	100
SIGNORI-RED	2642	+1539	1,6	104	+1,46	+0,22	102	-33	+0,3	-0,8	102	-
SPECTACULARBID A2A2	2946	+1185	2,2	105	+0,00	-0,12	104	+28	-	+0,0	-	-
SPOOKABULL	2950	+1295	1,5	109	+0,66	-0,07	104	+39	+2,3	+0,5	102	104
SREETMAGICIAN A2A2	2956	+1555	1,7	102	+1,78	+0,39	104	-16	-	-1,0	102	-
ZON (JERSEY) A2A2	127	+980	-	104	+16,1	-	-	-4	+3,6	-1,1	103,1	103

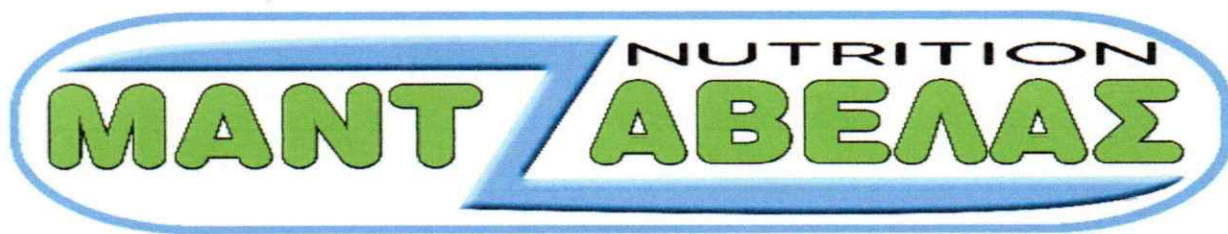

Λ. ΘΕΣΣΑΛΟΝΙΚΗΣ 65-ΝΕΑ ΜΑΛΓΑΡΑ -ΤΚ 57300 - ΘΕΣΣΑΛΟΝΙΚΗ
 ΤΗΛ&ΦΑΞ: 23910 42684 - ΚΙΝ.: 6977 622511 email: imantza@otenet.gr

GENEX

Genex Cooperative

ΤΙΜΟΚΑΤΑΛΟΓΟΣ ΣΠΕΡΜΑΤΩΝ ΑΠΡΙΛΙΟΣ-ΑΥΓΟΥΣΤΟΣ 2024

ΚΩΔΙΚΟΣ	ΟΝΟΜΑ	ΤΙΜΗ ΑΠΛΟΥ	ΤΙΜΗ SEX		ΠΛΗΡΟΦΟΡΙΕΣ	
			2M	4M	ROBOT INDEX	ΑΠΛΟΥΤΥΠΟΙ
HOLSTEIN						
001HO16603	ALTITUDE	26,00 €	47,00 €		100	
001HO16794	AMETHYST	15,00 €			102	
001HO16717	AXFORD	16,00 €	37,00 €		110	
001HO16812	BACKSPIN	15,00 €			102	
001HO16560	BLADESTORM	16,00 €	37,00 €		99	
001HO16677	BOLDIN	16,00 €	37,00 €		105	HH6
001HO15461	BREAK EVEN	12,00 €	33,00 €		98	
001HO15730	BREAKING NEWS	10,00 €			103	HH6
001HO16649	BULLPOCALYPSE	13,00 €	33,00 €		92	
001HO16701	CANDYMAN	10,50 €	30,00 €		94	
001HO15416	CARAVEL	10,00 €	30,00 €		99	
001HO16650	CASIMIRO	15,00 €	36,00 €		101	
001HO16539	CLASHROYALE	17,00 €	38,00 €		105	
001HO16032	COMINGUP	10,00 €			93	
001HO16611	CREED-P	11,50 €	33,00 €		107	HH6
001HO16552	CUPIDSARROW	12,25 €	34,00 €		100	
001HO16849	DARKMATTER	16,00 €			103	HH5
001HO15620	DECLARATION	10,00 €	30,00 €		101	
001HO16486	DINGDING	10,50 €	30,00 €		93	
001HO16764	DIVISIONLEADER	15,00 €	36,00 €		104	HH6
001HO16820	DOUBLEVISION	14,00 €			102	
001HO16834	DYNAMITERAVE	12,00 €	35,00 €		102	
001HO13878	ELWOOD	10,00 €	30,00 €		105	
001HO15701	EMPOWERED	10,25 €			94	
001HO15631	FASTDRAW	10,00 €	30,00 €		102	
001HO15753	FINCASTLE	10,25 €	31,00 €		105	
001HO15055	FORTNITE	10,00 €	30,00 €		86	
001HO15736	FREELANCER	10,25 €	31,00 €		107	
001HO16565	FRESHPICK	12,00 €	33,00 €		96	
001HO16217	FULLTHROTTLE	10,25 €			103	
001HO16719	GAMEREADY	12,25 €	35,00 €		103	
001HO16297	GEOMETRIC-P	10,00 €			98	
001HO15726	GLISTEN-RED	10,00 €	30,00 €		102	
001HO15777	GLOBAL	10,00 €			98	
001HO16580	GRANDFINALE	15,00 €	34,00 €		105	
001HO16718	GRANDMARSHAL	15,50 €	36,00 €		104	

ΚΩΔΙΚΟΣ	ΟΝΟΜΑ	ΤΙΜΗ ΑΠΛΟΥ	ΤΙΜΗ SEX		ΠΛΗΡΟΦΟΡΙΕΣ	
			2M	4M	ROBOT INDEX	ΑΠΛΟΥΣΟΙ
HOLSTEIN						
001HO16670	HALLOFAME	13,00 €	34,00 €		90	
001HO16249	HARVIN	13,00 €			93	
001HO16102	HAYMAKER	12,00 €	33,00 €		-	
001HO16194	HERLINGS	14,00 €	35,00 €		102	
001HO15672	HIGH ENERGY	10,50 €			101	HH6
001HO16199	HIGHPROOF	11,00 €	31,00 €		103	
001HO16228	HILBERT-RED	10,00 €	31,00 €		101	
001HO16757	HUXLEY	16,00 €	37,00 €		102	
001HO15204	INCREDIBLE	10,00 €	30,00 €	35,00 €	108	
001HO15843	INSTANT REPLAY	10,00 €	30,00 €		107	
001HO16223	IRONBRAND	10,25 €			95	HH6
001HO15986	KAZAAM	10,50 €	32,00 €		102	
001HO16034	KERNAN-P-RED	10,00 €			100	HH3 HH6
001HO15184	LIFEFORCE	10,00 €	30,00 €	36,00 €	108	
001HO15185	LITEUP	10,00 €	30,00 €	35,00 €	111	
001HO16751	LIVINLIFE	13,00 €	34,00 €		99	
001HO17110	LONGMIRE	14,00 €			102	
001HO16132	LOOKINLUCKY	10,00 €	30,00 €		97	
001HO16518	LOVESTRUCK	16,00 €	37,00 €		100	
001HO16881	LUXARDO	16,00 €	37,00 €		104	HH6
001HO16845	MAGICMOOLA	26,00 €			103	
001HO16763	MAKEAWISH	12,00 €	33,00 €		99	
001HO16465	MANDELSON	14,00 €	35,00 €		103	
001HO16356	MANGATA-PP	10,00 €	30,00 €		106	
001HO16698	MARIANO-RED	10,25 €	31,00 €		103	
001HO16483	MASTERPIECE	14,75 €	35,00 €		96	
001HO16191	MATTERHORN	12,00 €	32,00 €		97	
001HO16397	MAUNO	15,00 €	32,00 €		103	
001HO16618	MAYBERRY-P	12,00 €			106	HH3
001HO16237	MEGAPOINT	13,00 €	34,00 €		99	
001HO16281	MEMBERSMARK	10,50 €			106	
001HO15766	MIDNITE ECLIPSE	10,00 €	28,00 €		99	
001HO16528	MISTLETOE	11,00 €	31,00 €		108	HH5
001HO16144	MOMENTO	10,25 €			103	
001HO16488	MONEYTALKS	10,50 €	31,00 €		101	
001HO16386	MOROCCO	10,25 €	31,00 €		100	
001HO16412	MRMISTER	11,00 €	31,00 €		104	
001HO16291	MRRIGHT	11,00 €			105	
001HO16997	MRSUAVE	14,00 €			104	
001HO15823	NEOWISE	10,50 €			101	
001HO16271	NEXTLEVEL	10,00 €			105	
001HO15881	NISSANY	10,00 €	30,00 €		100	
001HO16292	OLYMPUS	13,00 €	34,00 €		99	
001HO16380	ONESTOP	12,25 €	34,00 €		100	
001HO16166	OUIJA	10,00 €	30,00 €		95	
001HO16493	PALINDROME	14,75 €	34,00 €		106	
001HO16319	PAYDAY	12,00 €	33,00 €		103	
001HO16213	PERSEVERANCE	12,00 €	32,00 €		98	
001HO15463	PHENOMENON	10,00 €	28,00 €		102	
001HO15476	PLAYBACK	10,00 €	30,00 €	35,00 €	109	HH5

ΚΩΔΙΚΟΣ	ΟΝΟΜΑ	ΤΙΜΗ ΑΠΛΟΥ	ΤΙΜΗ SEX		ΠΛΗΡΟΦΟΡΙΕΣ	
			2M	4M	ROBOT INDEX	ΑΠΛΟΥΣΟΙ
HOLSTEIN						
001HO16089	POWERHOUSE	13,00 €	34,00 €		101	
001HO16890	QUICKSILVER	12,00 €	33,00 €		99	HH5
001HO15274	RAYSHEN	10,50 €			91	HH5
001HO16339	REALDEALIO	12,25 €	33,00 €		108	
001HO16487	RHYTHMRANGER	10,00 €	30,00 €		102	
001HO13443	RODEO	10,00 €	28,00 €		102	
001HO15697	ROLLOUT	10,00 €	31,00 €		104	
001HO12964	RORY	10,00 €		36,00 €	103	
001HO16225	RUSUMO-RED	10,00 €	30,00 €		98	
001HO15647	RYLAND-RED	14,00 €	32,00 €		95	
001HO16540	SEAGER	19,00 €			103	HH6
001HO16403	SHARPSHOOTER	13,00 €	34,00 €		106	
001HO16379	SIDESHOW-P-RED	10,00 €	30,00 €		101	
001HO16004	SIGNORI-RED	10,00 €	29,00 €		104	
001HO16221	SPECIALOFFER	11,00 €			100	
001HO16324	SPECTACULARBID	12,00 €	32,00 €		105	
001HO16491	SPOOKABULL	13,00 €	33,00 €		109	
001HO16795	STORMRIDER	14,00 €			105	
001HO16057	STREETMAGICIAN	13,00 €	30,00 €		102	
001HO15845	SUPERBOOST-PP-RC	10,00 €			109	
001HO16823	SWISHER-P	11,00 €			105	HH3
001HO16707	TAKEACHANCE	12,00 €	33,00 €		103	
001HO16006	THANASIS	10,50 €	31,00 €		108	
001HO16619	THUNDERBOLT	20,00 €	41,00 €		103	
001HO16999	TIBURON	15,00 €	36,00 €		104	
001HO16772	TILTAWHIRL	15,00 €			104	
001HO16129	TOLAN	10,00 €	30,00 €		98	
001HO15405	TORETTO	10,00 €	30,00 €		92	HH5
001HO14127	TORRO	10,00 €			94	
001HO16419	TOTALACCESS	11,00 €	31,00 €		-	
001HO16201	TRANSFORMATION	10,00 €	30,00 €		99	
001HO15531	TRENDSETTER	10,00 €	30,00 €		100	
001HO16695	VALENTINE	15,00 €	36,00 €		102	
001HO16516	VANDROSS	13,00 €	34,00 €		100	
001HO17004	WHIRLWIND	14,00 €			103	
001HO16277	WOLFMAN	10,50 €			95	
001HO15810	ZAPPY	12,00 €	33,00 €		100	HH6
001HO15772	ZAYLO	10,00 €			102	HH6
001HO16035	ZENYATTA	10,50 €			104	HH6
001HO16646	ZIMMER	11,00 €	31,00 €		102	
001HO16808	ZINGZANG	12,00 €	33,00 €		105	
JERSEY						
001JE07480	BLITZBRIGADE	10,50 €				
001JE07439	CELEBRO-PP	10,00 €				
001JE07322	GOLDROYAL	10,00 €				
001JE07343	HENDRIX {4}	10,50 €	31,00 €			
001JE07365	KUCHEN	10,00 €				JH1
001JE07465	OTTAVIO {5}	13,00 €	34,00 €			
001JE07141	RAZOR SHARP	10,00 €				
001JE07427	STARBUCKZ	13,00 €	35,00 €			

ΚΩΔΙΚΟΣ	ΟΝΟΜΑ	ΤΙΜΗ ΑΠΛΟΥ	ΤΙΜΗ SEX		ΠΛΗΡΟΦΟΡΙΕΣ
			2M	4M	
JERSEY					
001JE07324	VAULTBOY	10,00 €			
001JE07314	ZON	11,50 €	30,00 €		
AYRSHIRE					
001AY00348	GABERT				
BROWN SWISS					
001BS00716	PATRON	11,00 €	33,00 €		
001BS00713	POE	11,00 €	31,00 €		
001BS00702	TREMENDOUS	10,00 €			
001BS00605	TRUST	10,00 €			
GUERNSEY					
001GU00446	TOBY	10,00 €			
FLECKVIEH					
001SM00181	MAXIMIZER	11,00 €			
ANGUS					
001AR00979	COLD FRONT	11,00 €			
001AR00976	COMPLETE PACKAGE	9,00 €	30,00 €		
001AN01572	DIMENSION	10,00 €			
001AN01679	DOWNTOWN	10,50 €	31,00 €		
001AN01672	EDGEWOOD	12,00 €	33,00 €		
001AN01691	FIRST AVENUE	10,25 €			
001AN01489	FLINTROCK	10,50 €			
001AN01500	HERCULES	9,00 €			
001AN01673	PREMIER	12,00 €	33,00 €		
001AN01692	PRESERVATION	10,25 €			
001AN01680	SALEM	10,50 €			
001AN01648	SHOWTIME	12,00 €			
WAGYU					
001KB11001	TAISHIDO	9,00 €			
SIMMENTAL (BLACK)					
001SM01012	JETTISON	9,00 €			
001SM01015	SENTINEL	9,00 €			
001SM01016	EXACT K1049	10,25 €			

ΣΗΜΕΙΩΣΗ 1: ΜΕ ΠΡΑΣΙΝΟ ΧΡΩΜΑ ΕΙΝΑΙ ΟΙ ΤΑΥΡΟΙ ΠΟΥ ΒΡΙΣΚΟΝΤΑΙ ΣΤΗΝ ΕΛΛΑΔΑ

ΣΗΜΕΙΩΣΗ 2: ΟΙ ΤΑΥΡΟΙ ΜΕ ΚΟΚΚΙΝΟ ΧΡΩΜΑ ΕΧΟΥΝ ΑΠΛΟΤΥΠΟΥΣ (ΗΗ1, ΗΗ2, ΗΗ3, ΗΗ4, ΗΗ5)
ΟΙ ΑΠΛΟΤΥΠΟΙ ΕΙΝΑΙ ΥΠΕΥΘΥΝΟΙ ΓΙΑ ΑΠΟΒΟΛΕΣ, ΕΜΒΡΥΚΟΥΣ ΘΑΝΑΤΟΥΣ
ΚΑΙ ΓΕΝΝΗΣΕΙΣ ΝΕΚΡΩΝ ΜΟΣΧΩΝ ΟΤΑΝ ΒΡΙΣΚΟΝΤΑΙ ΟΜΟΖΥΓΩΤΟΙ ΣΕ
ΑΓΕΛΛΑΔΕΣ ΚΑΙ ΤΑΥΡΟΥΣ

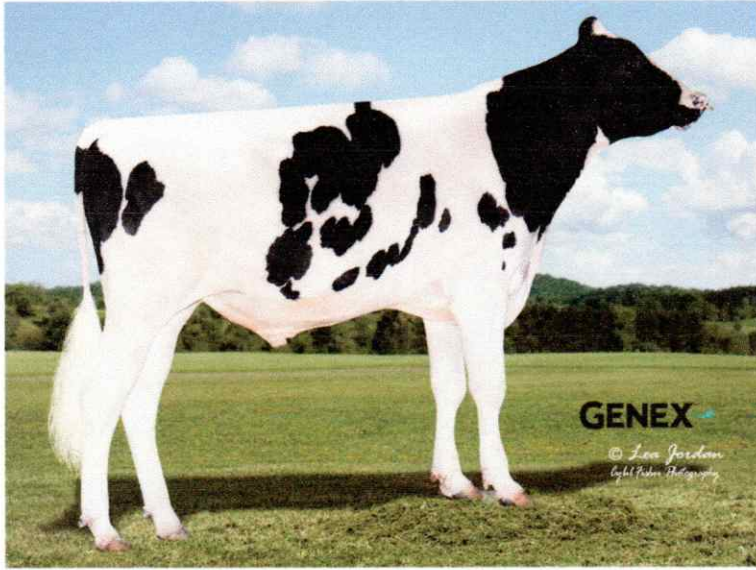

BULLPOCALYPSE

001HO16649 - 743012

PEAK BULLPOCALYPSE-ET

HO840M003247843699 | DOB 05/24/2022

Kappa-Casein BB | **Beta-Casein** A2A2

Haplotypes HH1F HH2F HH3F HH4F HH5F HCDF HH6F HMW0

Genetic Codes TC TD TE TL TP TR TV TY

aAa 234 | **DMS** 126,123 | **EFI** 12.60%

Current Proof USA-202404

CDCB & HA-USA Genetic Evaluations 04/2024

Conformation

Based on - daughters in - herds (78% Rel)

Trait	Score	Category
PTAT	1.62	
UDC	1.69	
FLC	-0.41	
Stature	1.46	Tall
Strength	0.48	Strong
Body Depth	0.53	Deep
Dairy form	1.31	Open
Rump Angle	0.44	Sloped
Thurl Width	1.34	Wide
R. Legs-S View	0.03	Sickle
R. Legs-R View	-0.53	Hock In
Foot Angle	0.40	Steep
F&L Score	0.03	High
F. Udder Att.	2.07	Strong
R. Udder Ht.	2.19	High
R. Udder Wid.	2.27	Wide
Udder Cleft	1.15	Strong
Udder Depth	1.57	Shallow
F. Teat Place	0.95	Close
R. Teat Place	1.18	Close
Teat Length	0.11	Long

Pedigree

Sire	PEAK ALTAGADZOOK-ET
Dam	PEAK 46013-ET
MGS	PEAK NO EXCUSE-ET
MGD	TRIP-L TANYA-ET
MGGS	REDROCK-VIEW KLUTCH-ET
MGGD	AUGUSTINIAN DELTA DAWN-ET

ICC™		1020	
PREF	755	SUST	243
FERT	22		

TPI 3070 **NMS** 1013

Production

Milk	+1290 Lbs	79% Rel
Protein	+67 Lbs	+0.09%
Fat	+104 Lbs	+0.19%
Feed Saved	-120	44% Rel
RobotX™	92	

Health Traits

Productive Life	+4.9	Daughter Pregnancy Rate	+0.0
Livability	+1.1	Cow Conception Rate	+1.7
Somatic Cell Score	+2.68	Heifer Conception Rate	+2.0
Mastitis	3.8%	Metritis	2.5%
Ketosis	2.0%	Displaced Abomasum	0.2%
Retained Placenta	0.0%	Milk Fever	0.1%

Calving Traits

Sire Calving Ease	2.2%	59% Rel	0 Obs
Dtr Calving Ease	1.9%	57% Rel	0 Obs 0 dtr.
Sire Stillbirth	5.5%	55% Rel	0 Obs
Daughter Stillbirth	3.5%	55% Rel	0 Obs 0 dtr.

Sire Fertility

PregCheck™	-
PregCheck+™	-
Sire Conception Rate	-

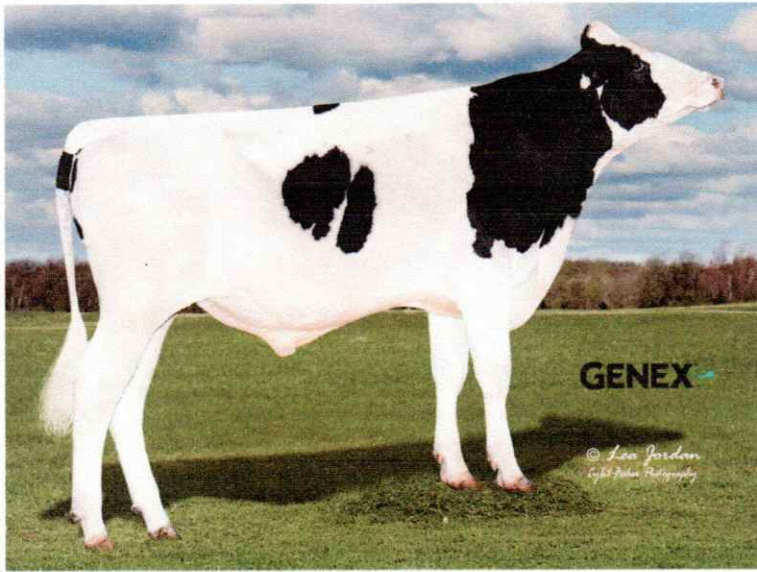

GRANDFINALE

001HO16580 - 741572

PEAK GRANDFINALE-ET

HO840M003251555270 | DOB 03/20/2022

Kappa-Casein BB | **Beta-Casein** A1A2

Haplotypes HH1F HH2F HH3F HH4F HH5F HCDF HH6F
HMW0

Genetic Codes TC TD TE TL TP TR TV TY

aAa 462 | **DMS** 456,561 | **EFI** 12.50%

Current Proof USA-202404

CDCB & HA-USA Genetic Evaluations 04/2024

Conformation

Based on - daughters in - herds (78% Rel)

Trait	Value	Qualitative
PTAT	0.36	
UDC	0.34	
FLC	-0.36	
Stature	0.22	Tall
Strength	-0.64	Frail
Body Depth	-0.31	Shallow
Dairy form	1.28	Open
Rump Angle	1.24	Sloped
Thurl Width	-0.27	Narrow
R. Legs-S View	-0.36	Posty
R. Legs-R View	-0.78	Hock In
Foot Angle	-0.09	Low
F&L Score	-0.15	Low
F. Udder Att.	0.30	Strong
R. Udder Ht.	0.82	High
R. Udder Wid.	0.87	Wide
Udder Cleft	-0.58	Weak
Udder Depth	0.22	Shallow
F. Teat Place	-0.62	Wide
R. Teat Place	-0.41	Wide
Teat Length	-0.30	Short

Pedigree

Sire	WINSTAR GREYCUP-ET
Dam	PEAK PEYTON-ET
MGS	PEAK ALTAPLINKO-ET
MGD	PEAK PALOMA-ET
MGGS	NO-FLA ALTABUNDLE-ET
MGGD	AURORA POLARIS

ICC™

1233

PREF	924	SUST	291	FERT	18
------	-----	------	-----	------	----

TPI 3050 NMS 1159

Production

Milk	+1085 Lbs	80% Rel
Protein	+66 Lbs	+0.11%
Fat	+128 Lbs	+0.30%
Feed Saved	+72	44% Rel
RobotX™	105	

Health Traits

Productive Life	+5.6	Daughter Pregnancy Rate	-0.1
Livability	+2.8	Cow Conception Rate	+2.0
Somatic Cell Score	+2.71	Heifer Conception Rate	+1.6
Mastitis	1.7%	Metritis	1.5%
Ketosis	1.9%	Displaced Abomasum	0.6%
Retained Placenta	0.0%	Milk Fever	-0.2%

Calving Traits

Sire Calving Ease	2.0%	63% Rel	0 Obs
Dtr Calving Ease	2.0%	60% Rel	0 Obs 0 dtr.
Sire Stillbirth	5.7%	59% Rel	0 Obs
Daughter Stillbirth	4.6%	59% Rel	0 Obs 0 dtr.

Sire Fertility

PregCheck™	103	50% Rel
PregCheck+™	105	96% Rel
Sire Conception Rate	-	

GRANDMARSHAL

001HO16718 - 748394

PEAK GRANDMARSHAL-ET

HO840M003252198204 | DOB 11/20/2022

Kappa-Casein BB | **Beta-Casein** A1A2

Haplotypes HH1F HH2F HH3F HH4F HH5F HCDF HH6F
HMW0

Genetic Codes TC TD TE TL TP TR TV TY

aAa 423 | **DMS** 123,234 | **EFI** 12.20%

Current Proof USA-202404

CDCB & HA-USA Genetic Evaluations 04/2024

Image not available

Conformation

Based on - daughters in - herds (79% Rel)

Measure	Score	Target
PTAT	1.54	1.00
UDC	1.64	1.00
FLC	1.00	1.00
Stature	0.71	Tall
Strength	0.69	Strong
Body Depth	-0.01	Shallow
Dairy form	0.07	Open
Rump Angle	0.25	Sloped
Thurl Width	0.71	Wide
R. Legs-S View	-0.31	Posty
R. Legs-R View	1.14	Straight
Foot Angle	1.19	Steep
F&L Score	1.05	High
F. Udder Att.	1.91	Strong
R. Udder Ht.	1.76	High
R. Udder Wid.	2.16	Wide
Udder Cleft	0.57	Strong
Udder Depth	1.58	Shallow
F. Teat Place	0.84	Close
R. Teat Place	0.82	Close
Teat Length	-0.03	Short

Pedigree

Sire	PEAK ALTAEXQUISITE-ET
Dam	PEAK MAUDIE-ET
MGS	PINE-TREE-I PURSUIT
MGD	PINE-TREE MANDOLIN-ET
MGGS	ABS MEDLEY-ET
MGGD	SEAGULL-BAY MY OCTAVIA-ET

ICC™		1165	
PREF	804	SUST	322
FERT	39		

TPI 3159 NMS 1129

Production

Milk	+1036 Lbs	79% Rel
Protein	+67 Lbs	+0.12%
Fat	+109 Lbs	+0.24%
Feed Saved	-29	44% Rel
RobotX™	104	

Health Traits

Productive Life	+6.6	Daughter Pregnancy Rate	+0.5
Livability	+2.3	Cow Conception Rate	+2.1
Somatic Cell Score	+2.74	Heifer Conception Rate	+2.3
Mastitis	2.1%	Metritis	2.0%
Ketosis	1.9%	Displaced Abomasum	0.4%
Retained Placenta	0.1%	Milk Fever	-0.2%

Calving Traits

Sire Calving Ease	1.9%	63% Rel	0 Obs
Dtr Calving Ease	1.7%	57% Rel	0 Obs 0 dtr.
Sire Stillbirth	5.6%	60% Rel	0 Obs
Daughter Stillbirth	4.1%	56% Rel	0 Obs 0 dtr.

Sire Fertility

PregCheck™	-
PregCheck+™	-
Sire Conception Rate	-

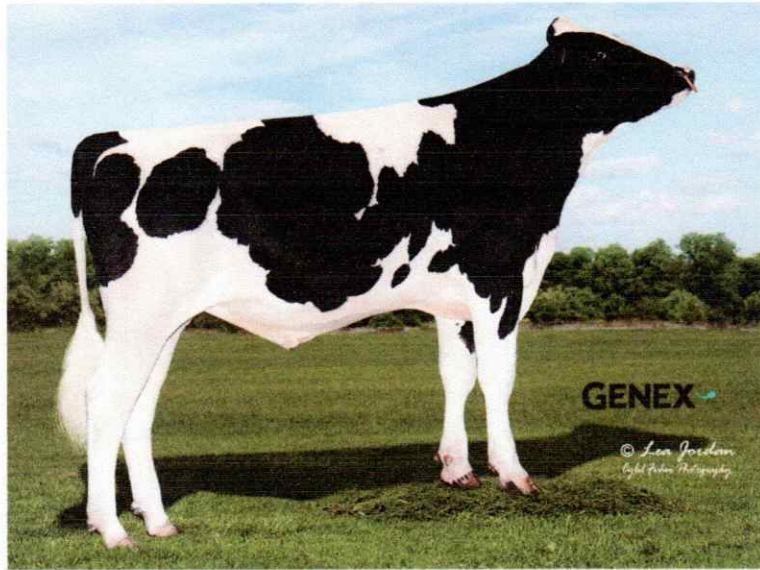

MAUNO

001HO16397 - 741592

PEAK MAUNO-ET

HO840M003247843563 | DOB 04/24/2022

Kappa-Casein AB | **Beta-Casein** A2A2

Haplotypes HH1F HH2F HH3F HH4F HH5F HCDF HH6F
HMW0

Genetic Codes TC TD TE TL TP TR TV TY

aAa 243 | **DMS** 345,456 | **EFI** 12.40%

Current Proof USA-202404

CDCB & HA-USA Genetic Evaluations 04/2024

Conformation

Based on - daughters in - herds (78% Rel)

Trait	Score	Description
PTAT	1.36	
UDC	1.48	
FLC	0.80	
Stature	0.65	Tall
Strength	0.30	Strong
Body Depth	-0.04	Shallow
Dairy form	0.92	Open
Rump Angle	0.91	Sloped
Thurl Width	1.13	Wide
R. Legs-S View	-0.68	Posty
R. Legs-R View	0.74	Straight
Foot Angle	0.89	Steep
F&L Score	0.93	High
F. Udder Att.	1.46	Strong
R. Udder Ht.	1.89	High
R. Udder Wid.	2.42	Wide
Udder Cleft	0.21	Strong
Udder Depth	0.89	Shallow
F. Teat Place	1.04	Close
R. Teat Place	0.93	Close
Teat Length	0.06	Long

Pedigree

Sire	PEAK ALTAZEMINI-ET
Dam	PEAK MAUDIE-ET
MGS	PINE-TREE-I PURSUIT
MGD	PINE-TREE MANDOLIN-ET
MGGs	ABS MEDLEY-ET
MGGD	SEAGULL-BAY MY OCTAVIA-ET

ICC™		1144	
PREF	812	SUST	320
		FERT	12

TPI 3098 **NMS** 1122

Production

Milk	+1638 Lbs	80% Rel
Protein	+64 Lbs	+0.04%
Fat	+102 Lbs	+0.13%
Feed Saved	+93	44% Rel
RobotX™	103	

Health Traits

Productive Life	+6.4	Daughter Pregnancy Rate	-0.1
Livability	+2.2	Cow Conception Rate	+1.5
Somatic Cell Score	+2.65	Heifer Conception Rate	+1.0
Mastitis	2.9%	Metritis	3.7%
Ketosis	1.5%	Displaced Abomasum	0.7%
Retained Placenta	0.6%	Milk Fever	0.0%

Calving Traits

Sire Calving Ease	1.7%	63% Rel	0 Obs
Dtr Calving Ease	1.2%	59% Rel	0 Obs 0 dtr.
Sire Stillbirth	5.2%	60% Rel	0 Obs
Daughter Stillbirth	3.7%	57% Rel	0 Obs 0 dtr.

Sire Fertility

PregCheck™	-
PregCheck+™	-
Sire Conception Rate	-



RYLAND-RED

001HO15647 - 718189

BOMAZ RYLAND-RED-ET

HO840M003212876551 | DOB 01/28/2020

Kappa-Casein BB | **Beta-Casein** A1A2

Haplotypes HH1F HH2F HH3F HH4F HH5F HCDF HH6F
HMW0

Genetic Codes TC TD TE TL TP TV TY

aAa 423 | **DMS** 345,234 | **EFI** 12.30%

Current Proof USA-202404

CDCB & HA-USA Genetic Evaluations 04/2024

Conformation

Based on - daughters in - herds (80% Rel)

Trait	Score	Description
PTAT	1.20	
UDC	1.55	
FLC	0.89	
Stature	0.32	Tall
Strength	-0.70	Frail
Body Depth	-0.61	Shallow
Dairy form	0.70	Open
Rump Angle	0.24	Sloped
Thurl Width	0.63	Wide
R. Legs-S View	1.47	Sickle
R. Legs-R View	0.84	Straight
Foot Angle	0.47	Steep
F&L Score	1.00	High
F. Udder Att.	1.80	Strong
R. Udder Ht.	1.95	High
R. Udder Wid.	1.25	Wide
Udder Cleft	0.62	Strong
Udder Depth	1.64	Shallow
F. Teat Place	0.84	Close
R. Teat Place	0.72	Close
Teat Length	0.41	Long

Pedigree

Sire	HOGERHORST DG OH RUBELS-RED
Dam	BOMAZ SALVATORE 98661-ET
MGS	MR SALVATORE RC-ET
MGD	BOMAZ SILVER 6777-ET
MGGS	SEAGULL-BAY SILVER-ET
MGGD	BOMAZ SUPERSIRE 6071-ET

ICC™		757	
PREF	468	SUST	293
		FERT	-4

TPI 2642 **NMS** 726

Production

Milk	+1121 Lbs	82% Rel
Protein	+38 Lbs	+0.01%
Fat	+36 Lbs	-0.02%
Feed Saved	+275	47% Rel
RobotX™	95	

Health Traits

Productive Life	+5.7	Daughter Pregnancy Rate	-0.3
Livability	+3.1	Cow Conception Rate	+0.0
Somatic Cell Score	+2.71	Heifer Conception Rate	+0.7
Mastitis	1.9%	Metritis	2.7%
Ketosis	2.1%	Displaced Abomasum	0.7%
Retained Placenta	-0.2%	Milk Fever	0.1%

Calving Traits

Sire Calving Ease	1.9%	91% Rel	505 Obs
Dtr Calving Ease	2.0%	71% Rel	2 Obs 2 dtr.
Sire Stillbirth	6.2%	84% Rel	501 Obs
Daughter Stillbirth	4.5%	65% Rel	2 Obs 2 dtr.

Sire Fertility

PregCheck™	99	86% Rel
PregCheck+™	100	89% Rel
Sire Conception Rate	-0.1	79% Rel

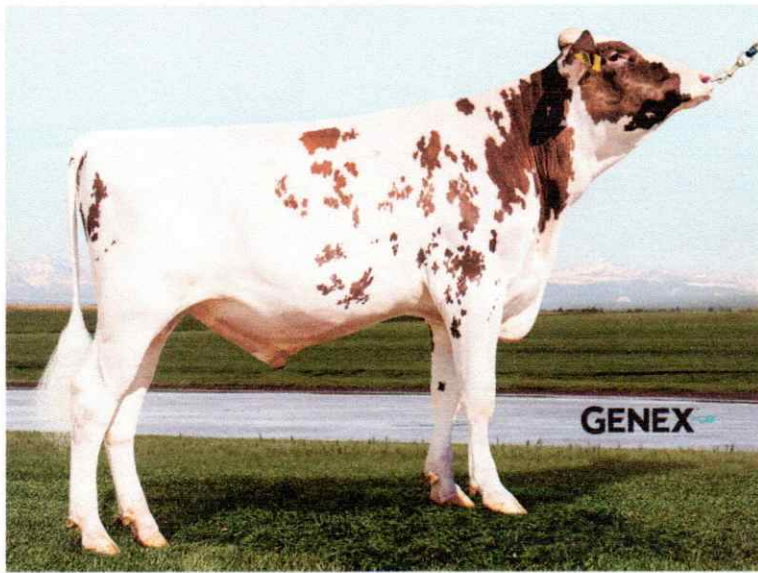

SIGNORI-RED

001HO16004 - 729626

SA-DAWN SIGNORI-RED-ET

HO840M003225330864 | DOB 01/08/2021

Kappa-Casein AE | **Beta-Casein** A1A2

Haplotypes HH1F HH2F HH3F HH4F HH5F HCDF HH6F
HMW0

Genetic Codes TC TD TE TL TP TV TY

aAa 324 | **DMS** 345,135 | **EFI** 12.50%

Current Proof USA-202404

CDCB & HA-USA Genetic Evaluations 04/2024

Conformation

Based on - daughters in - herds (81% Rel)

Measure	Score	Target
PTAT	1.43	1.00
UDC	1.46	1.00
FLC	0.22	0.00
Stature	1.52	1.00
Strength	0.40	0.00
Body Depth	0.66	0.00
Dairy form	1.61	1.00
Rump Angle	0.67	0.00
Thurl Width	0.41	0.00
R. Legs-S View	0.81	0.00
R. Legs-R View	0.47	0.00
Foot Angle	0.46	0.00
F&L Score	0.57	0.00
F. Udder Att.	1.70	1.00
R. Udder Ht.	2.75	1.00
R. Udder Wid.	2.19	1.00
Udder Cleft	0.64	0.00
Udder Depth	0.89	0.00
F. Teat Place	0.42	0.00
R. Teat Place	0.39	0.00
Teat Length	0.50	0.00

Pedigree

Sire	KOEPON ALTATOP-RED
Dam	PINE-TREE 7959 M8403-RED-ET
MGS	WILDER MARK-ET
MGD	PARKHURST MODESTY SAMARIE-ET
MGGs	BACON-HILL PETY MODESTY-ET
MGGD	LESPERRON KINGBOY SANTANA

ICC™		590	
PREF	487	SUST	136
FERT	-33		

TPI 2642 NMS 617

Production

Milk	+1539 Lbs	81% Rel
Protein	+44 Lbs	-0.01%
Fat	+67 Lbs	+0.03%
Feed Saved	-108	47% Rel
RobotX™	104	

Health Traits

Productive Life	+3.1	Daughter Pregnancy Rate	-0.8
Livability	-0.1	Cow Conception Rate	-0.7
Somatic Cell Score	+3.03	Heifer Conception Rate	-1.2
Mastitis	-1.1%	Metritis	2.5%
Ketosis	2.1%	Displaced Abomasum	0.6%
Retained Placenta	0.4%	Milk Fever	0.0%

Calving Traits

Sire Calving Ease	1.6%	82% Rel	96 Obs
Dtr Calving Ease	1.6%	71% Rel	0 Obs 0 dtr.
Sire Stillbirth	5.6%	72% Rel	93 Obs
Daughter Stillbirth	5.0%	65% Rel	0 Obs 0 dtr.

Sire Fertility

PregCheck™	102	75% Rel
PregCheck+™	-	
Sire Conception Rate	0.3	75% Rel

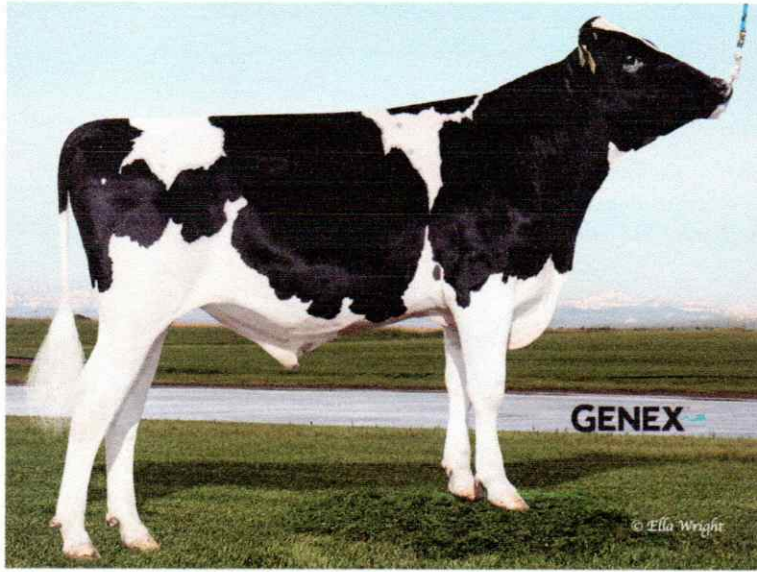

SPECTACULARBID

001HO16324 - 740510

PEAK SPECTACULARBID-ET

HO840M003247843117 | DOB 01/18/2022

Kappa-Casein AB | **Beta-Casein** A2A2

Haplotypes HH1F HH2F HH3F HH4F HH5F HCDF HH6F
HMW0

Genetic Codes TC TD TE TL TP TR TV TY

aAa 423 | **DMS** 234,345 | **EFI** 12.10%

Current Proof USA-202404

CDCB & HA-USA Genetic Evaluations 04/2024

Conformation

Based on - daughters in - herds (78% Rel)

Trait	Score	Description
PTAT	0.12	
UDC	0.00	
FLC	-0.12	
Stature	0.24	Tall
Strength	-0.10	Frail
Body Depth	-0.07	Shallow
Dairy form	1.02	Open
Rump Angle	1.10	Sloped
Thurl Width	0.46	Wide
R. Legs-S View	-0.25	Posty
R. Legs-R View	-0.32	Hock In
Foot Angle	0.31	Steep
F&L Score	-0.01	Low
F. Udder Att.	-0.02	Loose
R. Udder Ht.	0.34	High
R. Udder Wid.	0.79	Wide
Udder Cleft	-0.68	Weak
Udder Depth	-0.45	Deep
F. Teat Place	-0.15	Wide
R. Teat Place	-0.15	Wide
Teat Length	-0.30	Short

Pedigree

Sire	PEAK ALTAZEMINI-ET
Dam	MELARRY DREAM ON-ET
MGS	ABS CRIMSON-ET
MGD	GS-EDG FRAZZLED DAFODIL
MGGs	MELARRY JOSUPER FRAZZLED-ET
MGGD	MS 55715 DIRECT 32462-ET

ICC™

1140

PREF	829	SUST	283	FERT	28
------	-----	------	-----	------	----

TPI 2946 **NMS** 1066

Production

Milk	+1185 Lbs	79% Rel
Protein	+66 Lbs	+0.10%
Fat	+103 Lbs	+0.20%
Feed Saved	+100	45% Rel
RobotX™	105	

Health Traits

Productive Life	+5.5	Daughter Pregnancy Rate	+0.0
Livability	+1.9	Cow Conception Rate	+1.8
Somatic Cell Score	+2.67	Heifer Conception Rate	+2.9
Mastitis	2.5%	Metritis	1.0%
Ketosis	1.0%	Displaced Abomasum	0.7%
Retained Placenta	-0.1%	Milk Fever	-0.3%

Calving Traits

Sire Calving Ease	2.2%	63% Rel	0 Obs
Dtr Calving Ease	1.9%	59% Rel	0 Obs 0 dtr.
Sire Stillbirth	5.2%	59% Rel	0 Obs
Daughter Stillbirth	3.3%	57% Rel	0 Obs 0 dtr.

Sire Fertility

PregCheck™	-
PregCheck+™	-
Sire Conception Rate	-

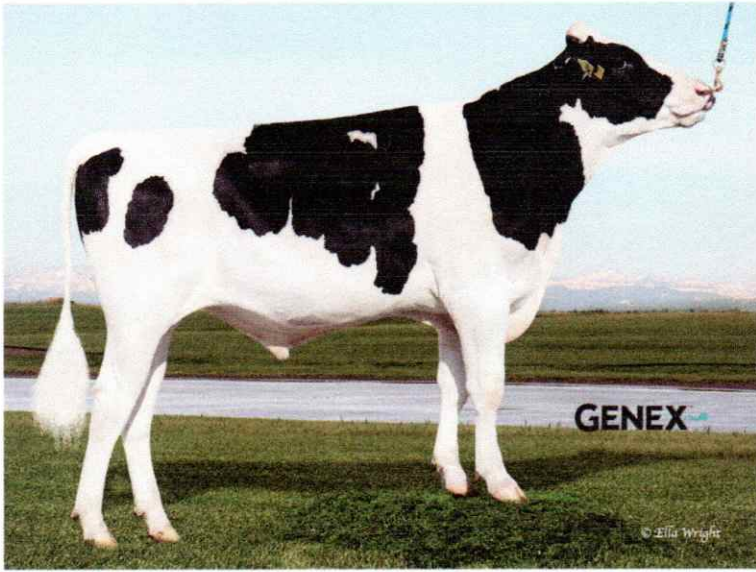

SPOOKABULL

001HO16491 - 740516

PEAK SPOOKABULL-ET

HO840M003245966684 | DOB 02/02/2022

Kappa-Casein BE | **Beta-Casein** A1A2

Haplotypes HH1F HH2F HH3F HH4F HH5F HCDF HH6F
HMW0

Genetic Codes TC TD TE TL TP TR TV TY

aAa 423 | **DMS** 561,135 | **EFI** 12.10%

Current Proof USA-202404

CDCB & HA-USA Genetic Evaluations 04/2024

Conformation

Based on - daughters in - herds (79% Rel)

Measure	Value	Qualitative
PTAT	0.20	
UDC	0.66	
FLC	-0.07	
Stature	-0.79	Short
Strength	-0.97	Frail
Body Depth	-1.08	Shallow
Dairy form	0.47	Open
Rump Angle	0.33	Sloped
Thurl Width	-0.78	Narrow
R. Legs-S View	-0.66	Posty
R. Legs-R View	-0.31	Hock In
Foot Angle	0.04	Steep
F&L Score	-0.21	Low
F. Udder Att.	0.62	Strong
R. Udder Ht.	0.75	High
R. Udder Wid.	0.73	Wide
Udder Cleft	-0.20	Weak
Udder Depth	0.30	Shallow
F. Teat Place	-0.36	Wide
R. Teat Place	-0.13	Wide
Teat Length	0.45	Long

Pedigree

Sire	WINSTAR GRAZIANO-ET
Dam	PROGENESIS MINA-ET
MGS	BOMAZ FASTBALL-ET
MGD	MISS RVR-AL DYNASTY MARTHA-ET
MGGS	MR RUBICON DYNASTY-ET
MGGD	EASTVIEW YODR CIVITAN LL-ET

ICC™		1211	
PREF	839	SUST	333
FERT	39		

TPI 2950 **NMS** 1114

Production

Milk	+1297 Lbs	81% Rel
Protein	+59 Lbs	+0.06%
Fat	+98 Lbs	+0.16%
Feed Saved	+272	45% Rel
RobotX™	109	

Health Traits

Productive Life	+6.6	Daughter Pregnancy Rate	+0.5
Livability	+2.4	Cow Conception Rate	+2.1
Somatic Cell Score	+2.76	Heifer Conception Rate	+2.3
Mastitis	1.8%	Metritis	1.5%
Ketosis	1.9%	Displaced Abomasum	0.9%
Retained Placenta	-0.4%	Milk Fever	-0.1%

Calving Traits

Sire Calving Ease	1.5%	63% Rel	0 Obs
Dtr Calving Ease	1.7%	60% Rel	0 Obs 0 dtr.
Sire Stillbirth	5.2%	60% Rel	0 Obs
Daughter Stillbirth	3.8%	59% Rel	0 Obs 0 dtr.

Sire Fertility

PregCheck™	102	88% Rel
PregCheck+™	104	96% Rel
Sire Conception Rate	2.3	85% Rel



STREETMAGICIAN

001HO16057 - 731827

PEAK STREETMAGICIAN-ET

HO840M003229908053 | DOB 03/19/2021

Kappa-Casein AB | **Beta-Casein** A2A2

Haplotypes HH1F HH2F HH3F HH4F HH5F HCDF HH6F
HMWO

Genetic Codes TC TD TE TL TP TR TV TY

aAa 345 | **DMS** 561,456 | **EFI** 11.90%

Current Proof USA-202404

CDCB & HA-USA Genetic Evaluations 04/2024

Conformation

Based on - daughters in - herds (80% Rel)

Trait	Score	Description
PTAT	1.48	
UDC	1.78	
FLC	0.39	
Stature	0.73	Tall
Strength	0.26	Strong
Body Depth	0.02	Deep
Dairy form	1.00	Open
Rump Angle	-0.39	High Pins
Thurl Width	1.21	Wide
R. Legs-S View	0.72	Sickle
R. Legs-R View	0.17	Straight
Foot Angle	0.38	Steep
F&L Score	0.64	High
F. Udder Att.	2.03	Strong
R. Udder Ht.	2.02	High
R. Udder Wid.	2.39	Wide
Udder Cleft	1.26	Strong
Udder Depth	1.32	Shallow
F. Teat Place	0.95	Close
R. Teat Place	1.26	Close
Teat Length	-0.16	Short

Pedigree

Sire	MATCREST HAILED-ET
Dam	PEAK ZELDA-ET
MGS	PINE-TREE-I PURSUIT
MGD	PEAK ZENITH-ET
MGGS	BOMAZ ALTATOPSHOT-ET
MGGD	BRU-DALE ZERONICA-ET

ICC™

919

PREF	768	SUST	167	FERT	-16
------	-----	------	-----	------	-----

TPI 2956 NMS 935

Production

Milk	+1556 Lbs	81% Rel
Protein	+56 Lbs	+0.03%
Fat	+103 Lbs	+0.15%
Feed Saved	+85	46% Rel
RobotX™	102	

Health Traits

Productive Life	+3.9	Daughter Pregnancy Rate	-1.0
Livability	-1.0	Cow Conception Rate	-0.7
Somatic Cell Score	+2.88	Heifer Conception Rate	+2.2
Mastitis	3.2%	Metritis	1.4%
Ketosis	2.4%	Displaced Abomasum	0.4%
Retained Placenta	0.1%	Milk Fever	-0.1%

Calving Traits

Sire Calving Ease	1.7%	81% Rel	276 Obs
Dtr Calving Ease	1.4%	61% Rel	0 Obs 0 dtr.
Sire Stillbirth	6.0%	68% Rel	276 Obs
Daughter Stillbirth	3.6%	60% Rel	0 Obs 0 dtr.

Sire Fertility

PregCheck™	102	69% Rel
PregCheck+™	-	
Sire Conception Rate	-	



ZON

001JE07314 - 727072

PVF ZON

JE840M003205771467 | DOB 06/14/2020

Kappa-Casein AB | **Beta-Casein** A2A2

Haplotypes JHIF JNSF

Genetic Codes JNSF

aAa 342 | **DMS** 561,456 | **EFI** 7.60%

Current Proof USA-202404

CDCB & HA-USA Genetic Evaluations 04/2024

Conformation

Based on - daughters in - herds (80% Rel)

	-2	-1	0	1	2		
PTAT						1.60	
JUI						16.06	
Stature						0.80	Tall
Strength						0.00	Strong
Dairy form						1.70	Open
Rump Angle						-1.00	High Pins
Thurl Width						0.20	Wide
R. Legs-S View						-0.20	Posty
Foot Angle						0.60	Steep
F. Udder Att.						1.20	Strong
R. Udder Ht.						2.00	High
R. Udder Wid.						0.90	Wide
Udder Cleft						0.90	Strong
Udder Depth						0.50	Shallow
F. Teat Place						0.80	Close
R. Teat Place						0.80	Close
Teat Length						0.70	Long

Pedigree

Sire	JX RIVER VALLEY CHIEF {6}-ET
Dam	PVF VICEROY ZEST-ET
MGS	CDF VICEROY-et
MGD	CLARESHOE ALLSTAR ZOOM ZOOME
MGGS	SUNSET CANYON ANTHEMS ALLSTAR-
MGGD	CLARESHOE LEGAL ZEBRA

ICC™

540

ChMAX	365	SUST	179	FERT	-4
-------	-----	------	-----	------	----

JPI 127 NMS 570

Production

Milk	+980 Lbs	78% Rel
Protein	+36 Lbs	0.00%
Fat	+71 Lbs	+0.11%
RobotX™	104	

Health Traits

Productive Life	+2.9	Daughter Pregnancy Rate	-1.1
Livability	-1.3	Cow Conception Rate	+0.0
Somatic Cell Score	+3.01	Heifer Conception Rate	+2.3
Mastitis	-2.9%	Metritis	0.3%
Ketosis	0.2%	Displaced Abomasum	0.0%
Retained Placenta	-0.4%	Milk Fever	0.1%

Sire Fertility

PregCheck™	103	80% Rel
PregCheck+™	103	96% Rel
Sire Conception Rate	3.6	82% Rel

Ce document contient les informations requises, pour un certificat zootechnique, par le règlement (UE) 2016/1012, pour les échanges de reproducteurs de race pure de l'espèce bovine (Bos taurus, Bos indicus, Bubalus bubalis)

Disponible dans toutes les langues officielles de l'UE dans EUR-lex, y compris les notes de bas de page et les remarques.

10 Naisseur : CTI inconnu FI. Orient. 9000 Gent	11 Propriétaire : BBG SCRL chemin du Tersoit, 32 5590 Ciney
6 N° inscription dans le LG : BE 614114024 7.1 Système : conforme au règlement 1760/2000 7.2 Num. Ident. Individuel : BE 614114024 7.4 Nom : BERNARD VAN HET KERKEMSHOF 9 Date de naiss. : 23/09/2019 Pays : Belgique	2 LG : Blanc Bleu Belge - Viandeux 3 Race : Blanc Bleu Belge 4: Section principale, livre A (2020) 5 Sexe : Mâle Robe : Blanc 8 Vérification identité : 8.1 : ADN 8.2 : Parenté confirmée

12.1 Père TENOR DE MIANOYE BE 856117038 01/12/2015 Blanc SP-livre A Parenté confirmée	12.1.1 Grand-père paternel SENATEUR DE MEHOGNE BE 757157952 SP-livre A 02/12/2012 Blanc	OCTANE DE MEHOGNE BE 992182136 SP-livre A 09/05/2007 QUINZE DE MEHOGNE BE 592369654 SP-livre A 03/05/2009
	12.1.2 Grand-mère paternelle PAGODE DE MIANOYE BE 151470500 SP-livre A 05/03/2011 Bleue & Blanche	CANADIAN CLUB VD KERKENHOFS1 BE 043322816 SP-livre A 17/05/2007 IDEALE DE MIANOYE BE 491939999 SP-livre A 01/03/2005
12.2 Mère URGENCY DE MIANOYE BE 156117068 09/03/2016 Bleue & Blanche SP-livre A	12.2.1 Grand-père maternel LAMBIN DE NEUVE COUR BE 226490132 SP-livre A 15/10/2009 Blanc	OCCIDENT 7610 BEAUFAUX BE 291797610. SP-livre A 28/03/2003 ELITE NEUVE COUR BE 291920404 SP-livre A 09/03/2004
	12.2.2 Grand-mère maternelle QUIVIVE DE MIANOYE BE 457052662 SP-livre A 01/12/2012 Bleue & Blanche	LANGOUREUX DE FOOZ BE 161496165 SP-livre A 29/12/2008 OISE DE MIANOYE BE 251470441 SP-livre A 07/10/2010

14.1 Date : 14.2 Identification du mâle utilisé pour la fécondation 14.2.1 Num. et section LG : 14.2.4 Nom : 14.2.5 Syst. Vérif. Id. & Rés. : ADN -	13 Informations supplémentaires 13.1 Résultats du Cont. Perf. : voir verso 13.2 Résultats Eval. Gen. : voir verso 13.3 Anomalies génétiques et particularités génétiques de l'animal par rapport au PdS : voir verso 13.4 et 13.5 Autres informations utiles animal : voir verso
---	--

15.1 Fait à : Ciney 15.2 le : 04/12/2020

N° émission : 1

15.3 : **P. MAYERES**
DIRECTEUR DES SERVICES A L'ELEVAGE

D. PETRY
PRESIDENT DU HERDBOOK

15.4 :

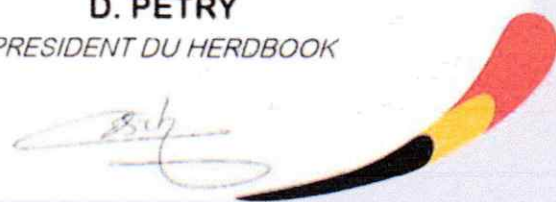

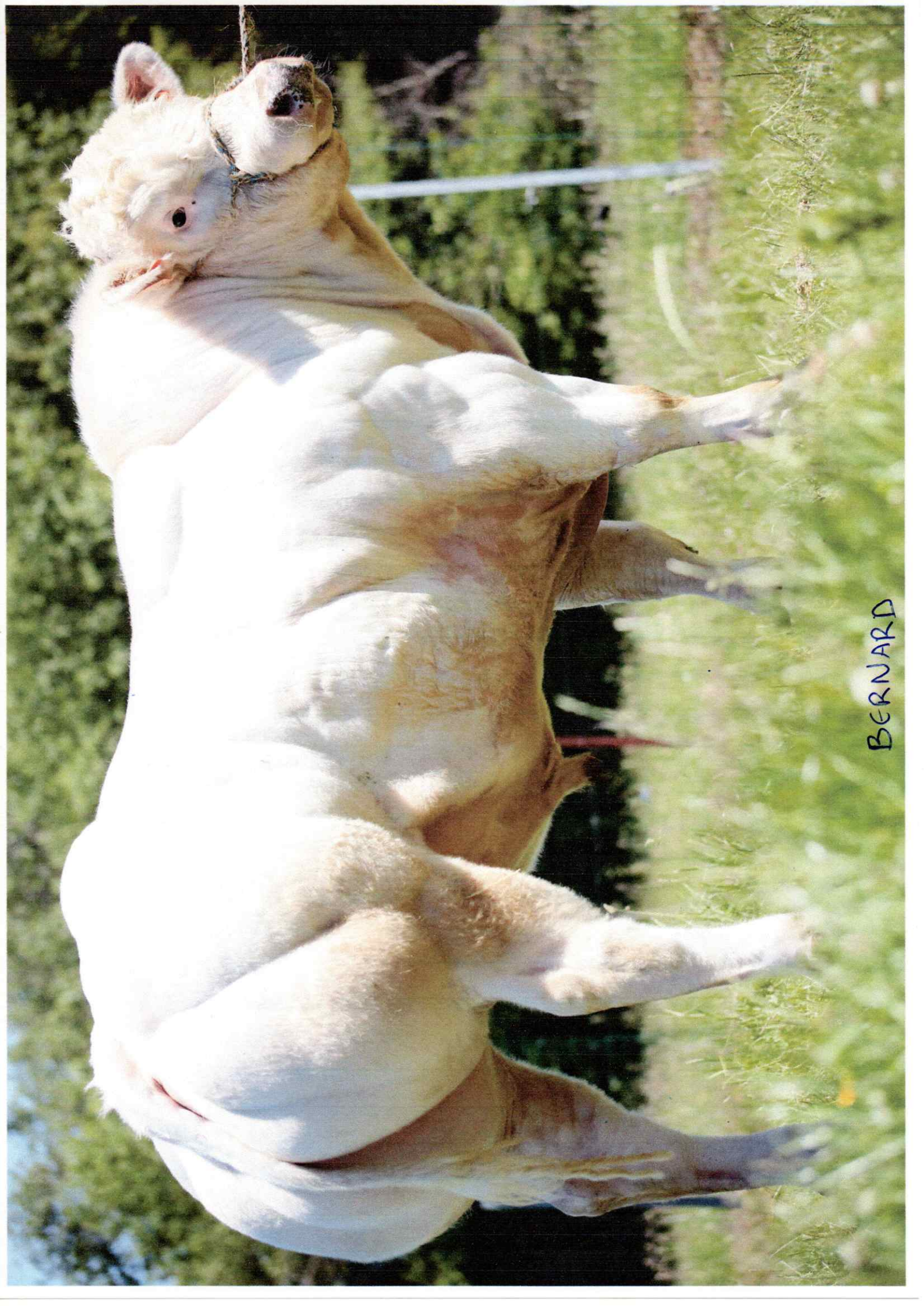

BERNARD



STEF VD BLOMSTEEG



BULL INFO:

BORN: 13-10-18
NR: NL 627944813

RUGULUS DE LA COUE X PICADILLY DE ST FONTAINE
INDEX: CROSSBREEDING INDEX ON FRENCH BASE

 CALVING EASE	 GROWTH AVERAGE DAILY GAIN	 CALF VALUE
---	--	---

INDEX ON CROSSBRED PROGENY



SLAUGHTER DATA AT 8 MONTHS

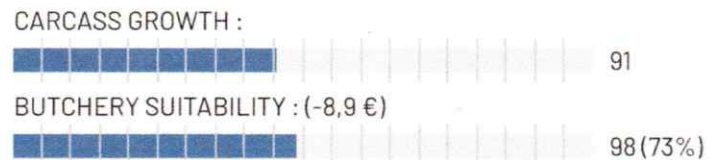

TESTING DATA

CROSSBRED CALVES SLAUGHTERED:
49 CALVES

OULED

FR5502585928 - DOB : 2018-08-25

MH/MH
EASY CALVING



OULED

Available
in sexed
semen
(male)

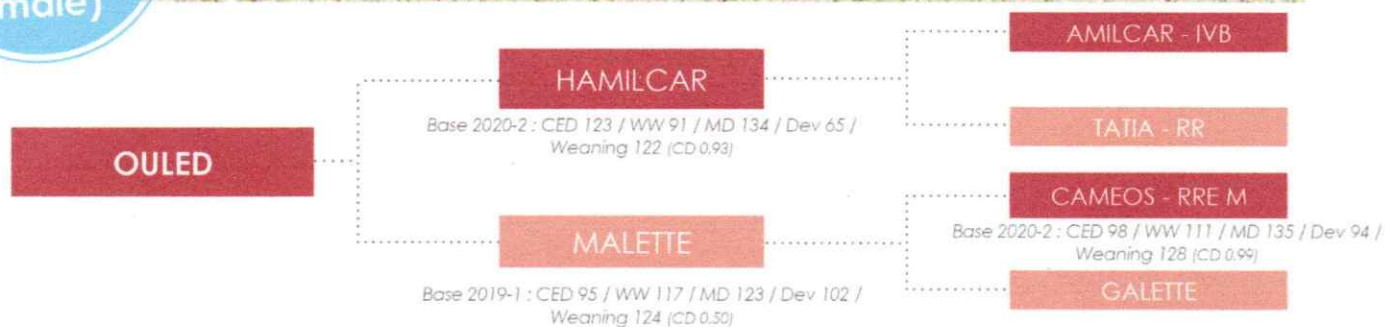

BREEDER : GAEC DE VELINE (FR - 55) / OWNER : ELITEST (FR - 88)

INDEXS

CED	WW	Muscle Depth	Development	Bone Fineness	Weaning	REA	YW	Terminal	CEM	MILK	Maternal	F94L
116	107	121	83	97	124	118	109	+++	=	=	118	MH/MH

Technical comments :

OULED is a HAMILCAR son who is one of the best bull for calving ease and beef capacities for veal or young cattle production. This pedigree combined with his genomic traits and his MH genes, give him an exceptional ability to be used in terminal crossbreeding. OULED is available in sexed male semen.



QUAKER HILL BIG DADDY 4W2

1AN01369 - 18025243

- A reliable calving ease bull that ranks in the top of the breed for growth, ribeye area and \$Weaning.
- His dam has over 10 sons in A.I. studs and records an excellent production record of BR 3@92, WR 3@109, YR 3@114, IMF 14@106, REA 14@104 with seven daughter maintaining a combined WR of 12@111.
- Big Daddy is big hipped, attractive, good footed and will move your program forward for almost every economically relevant trait.

Born: 09-04-2014

Birth Weight: 65 lbs.

205 Days: 780 lbs.

365 Days: 1480 lbs.

Mature: N/A

Yrig Frame: N/A

Mature Frame: N/A

Scrotal: 38.7 cm. @ 12 mos.

Tattoo: 4W2

Owned By: Quaker Hill Farms, VA; Thomas Angus Ranch, OR; GENEX, WI

EPDs as of 9/18/2020

Support Photos

Support Photos Slideshow



PregCheck 100

Rel 97%

TRAIT	CED	BW	WW	YW	RADG	SCR	DOC	CLAW	ANGLE	HPG	CEM	MILK	MW	MH	SEN	CW	MARB	RE	FAT	SM	\$W	\$F	\$G	\$B	\$C
EPD	10.0	-0.2	56	96	0.23	0.63	20	0.44	0.53	5.9	9	33	56	-0.3	-21	35	0.79	0.57	-0.006	45	70	79	59	138	224
ACC	.36	.50	.44	.40	.35	.43	.38	.30	.30	.26	.35	.36	.39	.42	.42	.39	.39	.35							

Hoover Dam — SydGen C C & 7
Erica of Ellston C124

QHF Blackcap 6E2 of 4V16 4355 — Ideal 4355 of 0T26 2440
QHF Blackcap 4V16 of 1H8



QHF Blackcap 6E2 of 4V16 4355

Dam of Big Daddy